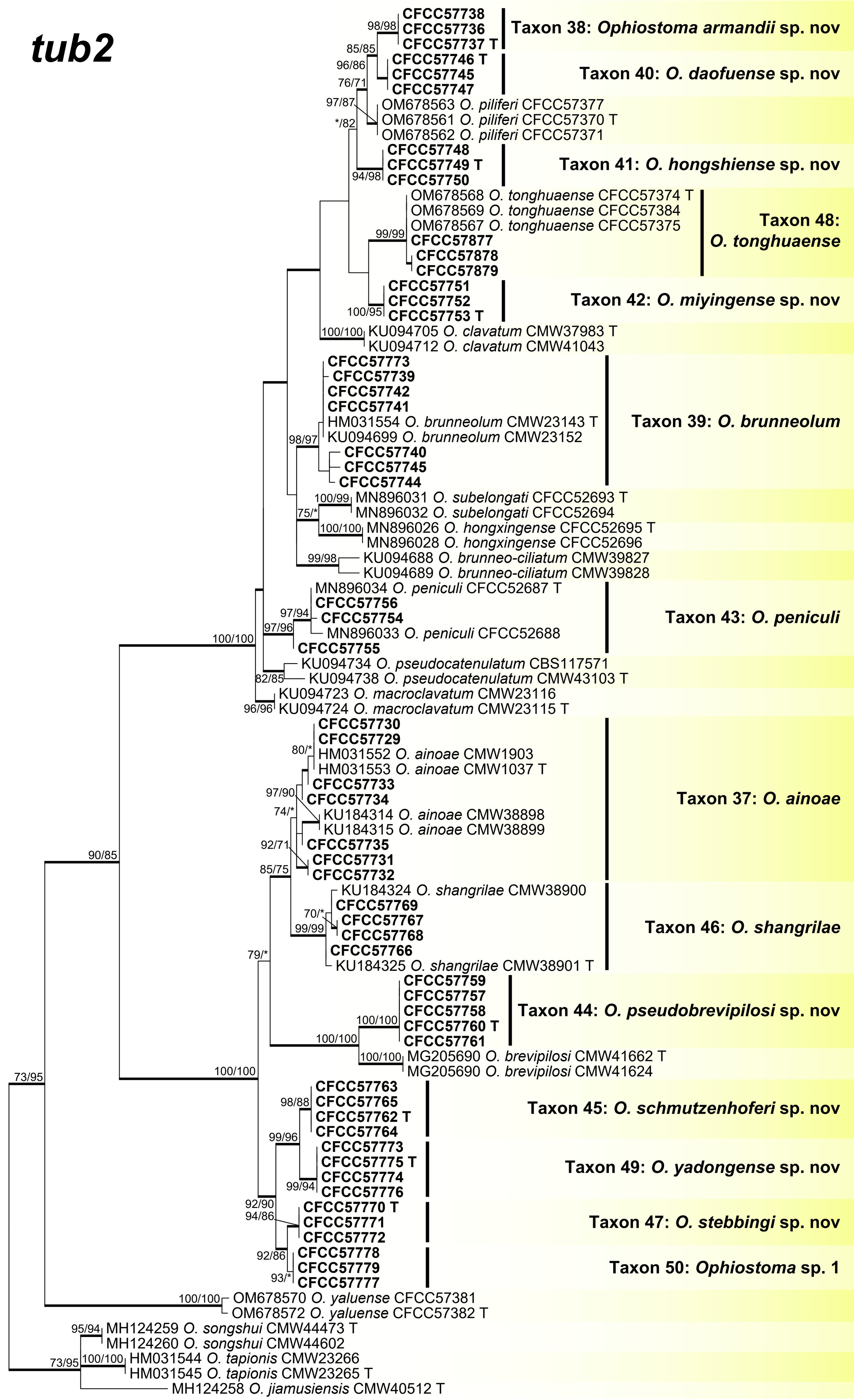
tub2
CFCC57738
CFCC57736
CFCC57737 T
Taxon 38: Ophiostoma armandii sp. nov
CFCC57746 T
CFCC57745
CFCC57747
Taxon 40: O. daofuense sp. nov
OM678563 O. piliferi CFCC57377
OM678561 O. piliferi CFCC57370 T
OM678562 O. piliferi CFCC57371
CFCC57748
CFCC57749 T
CFCC57750
Taxon 41: O. hongshiense sp. nov
OM678568 O. tonghuaense CFCC57374 T
OM678569 O. tonghuaense CFCC57384
OM678567 O. tonghuaense CFCC57375
CFCC57877
CFCC57878
CFCC57879
Taxon 48: O. tonghuaense
CFCC57751
CFCC57752
CFCC57753 T
Taxon 42: O. miyingense sp. nov
KU094705 O. clavatum CMW37983 T
KU094712 O. clavatum CMW41043
CFCC57773
CFCC57739
CFCC57742
CFCC57741
HM031554 O. brunneolum CMW23143 T
KU094699 O. brunneolum CMW23152
CFCC57740
CFCC57745
CFCC57744
Taxon 39: O. brunneolum
MN896031 O. subelongati CFCC52693 T
MN896032 O. subelongati CFCC52694
MN896026 O. hongxingense CFCC52695 T
MN896028 O. hongxingense CFCC52696
KU094688 O. brunneo-ciliatum CMW39827
KU094689 O. brunneo-ciliatum CMW39828
MN896034 O. peniculi CFCC52687 T
CFCC57756
CFCC57754
MN896033 O. peniculi CFCC52688
CFCC57755
Taxon 43: O. peniculi
KU094734 O. pseudocatenulatum CBS117571
KU094738 O. pseudocatenulatum CMW43103 T
KU094723 O. macroclavatum CMW23116
KU094724 O. macroclavatum CMW23115 T
CFCC57730
CFCC57729
HM031552 O. ainoae CMW1903
HM031553 O. ainoae CMW1037 T
CFCC57733
CFCC57734
KU184314 O. ainoae CMW38898
KU184315 O. ainoae CMW38899
CFCC57735
CFCC57731
CFCC57732
Taxon 37: O. ainoae
KU184324 O. shangrilae CMW38900
CFCC57769
CFCC57767
CFCC57768
CFCC57766
KU184325 O. shangrilae CMW38901 T
Taxon 46: O. shangrilae
CFCC57759
CFCC57757
CFCC57758
CFCC57760 T
CFCC57761
Taxon 44: O. pseudobrevipilosi sp. nov
MG205690 O. brevipilosi CMW41662 T
MG205690 O. brevipilosi CMW41624
CFCC57763
CFCC57765
CFCC57762 T
CFCC57764
Taxon 45: O. schmutzenhoferi sp. nov
CFCC57773
CFCC57775 T
CFCC57774
CFCC57776
Taxon 49: O. yadongense sp. nov
CFCC57770 T
CFCC57771
CFCC57772
Taxon 47: O. stebbingi sp. nov
CFCC57778
CFCC57779
CFCC57777
Taxon 50: Ophiostoma sp. 1
OM678570 O. yaluense CFCC57381
OM678572 O. yaluense CFCC57382 T
MH124259 O. songshui CMW44473 T
MH124260 O. songshui CMW44602
HM031544 O. tapionis CMW23266
HM031545 O. tapionis CMW23265 T
MH124258 O. jiamusiensis CMW40512 T
0.03